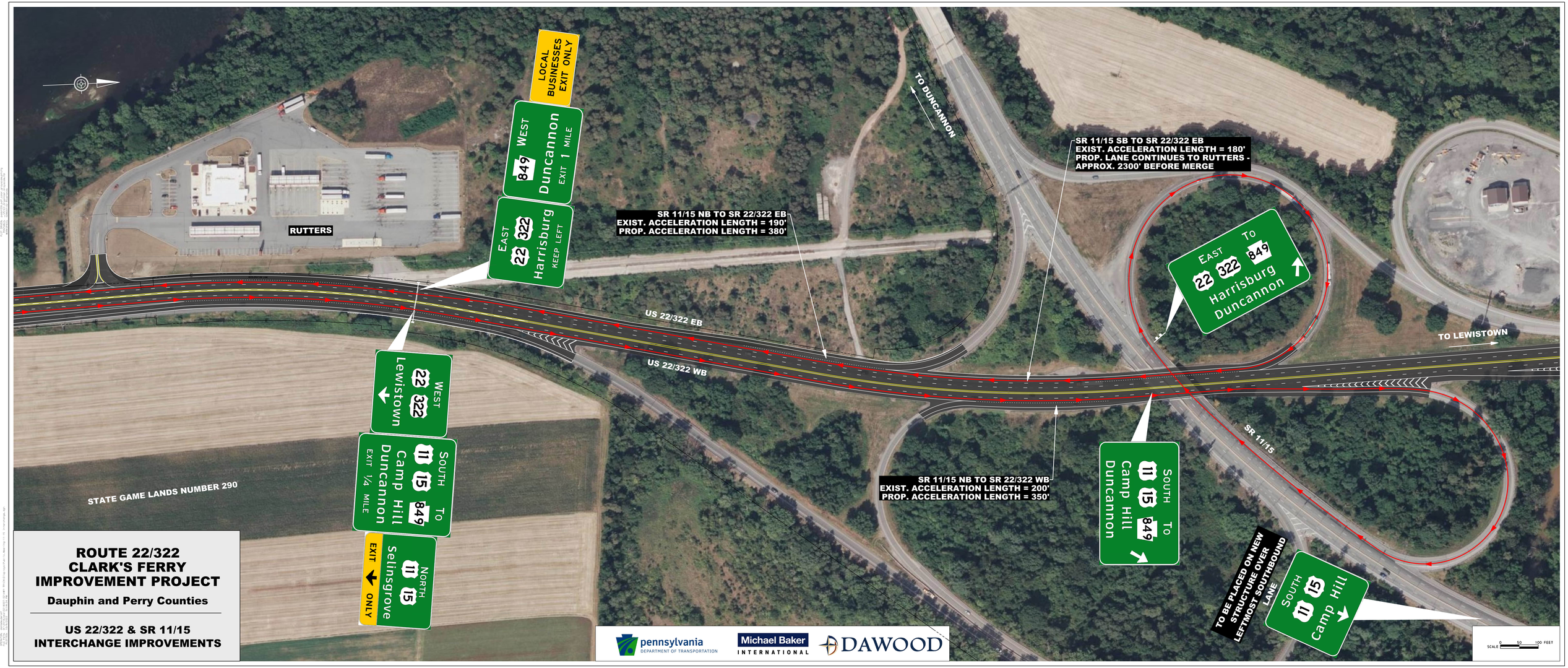

ROUTE 22/322 CLARK'S FERRY IMPROVEMENT PROJECT

Dauphin and Perry Counties

US 22/322 & SR 11/15 INTERCHANGE IMPROVEMENTS

pennsylvania DEPARTMENT OF TRANSPORTATION

Michael Baker INTERNATIONAL

DAWOOD