

Lebanon County 2024 Active Projects

Lebanon County Construction Contracts

| MPMS | SR-Section | Title | Type | Estimated_Let_Date | Actual_Let_Date |
|--------|------------|--|-----------------------------------|--------------------|-----------------|
| 90872 | 2012-008 | Race Street Resurfacing | 409 Expanded Maintenance | 6/29/2023 | 6/29/2023 |
| 90884 | 2003-032 | State Drive Resurfacing | 409 Expanded Maintenance | 6/29/2023 | 6/29/2023 |
| 99081 | 2001-013 | Cornwall & Wilhelm Inters | New Alignment | 4/27/2023 | 4/27/2023 |
| 100331 | 0072-060 | Ebenezer Rd/Swatara Cr | Bridge Replacement | 8/24/2023 | 8/24/2023 |
| 100343 | 0022-099 | Allentown Blvd/Trib Racc | Bridge Restoration | 5/9/2024 | |
| 106537 | 0072-062 | PA72/Isabel Drive Improvements | Safety Improvement | 11/2/2023 | 11/2/2023 |
| 111910 | 0000-RSF | Lebanon City Resurfacing Phase 4 - Cumberland St | Highway Restoration | 4/11/2024 | |
| 113295 | 4020-003 | Fisher Ave & I-81 SR 8008 Ramps Resurfacing | Highway Restoration | 11/2/2023 | 11/2/2023 |
| 113297 | 0072-066 | PA 72 Quentin Rd Resurface | Highway Restoration | 9/26/2024 | |
| 117968 | 0081-100 | Interstate DMS and CCTV TSMO | Intelligent Transportation System | 5/23/2024 | |
| 118308 | 0081-CMB | HIGH TENSION CABLE MEDIAN BARRIER | General Maintenance | 5/11/2023 | 5/11/2023 |

Lebanon County CY 2024 M-213 Department Force Surface Improvement Work

| Map No | SR | Seg_Begin | Offset_Begin | Seg_End | Offset_End | Type |
|--------|------|-----------|--------------|---------|------------|----------|
| 1 | 1004 | 0010 | 0 | 0020 | 2833 | CHIPPING |
| 2 | 1008 | 0010 | 0 | 0140 | 965 | CHIPPING |
| 3 | 1009 | 0010 | 0 | 0060 | 2417 | CHIPPING |
| 4 | 1010 | 0010 | 0 | 0050 | 3687 | CHIPPING |
| 5 | 1012 | 0010 | 0 | 0020 | 1947 | CHIPPING |
| 6 | 1015 | 0010 | 0 | 0060 | 1807 | CHIPPING |
| 7 | 2021 | 0010 | 0 | 0070 | 1945 | CHIPPING |
| 8 | 4008 | 0130 | 0 | 0140 | 3078 | CHIPPING |
| 9 | 4017 | 0010 | 0 | 0050 | 1938 | CHIPPING |

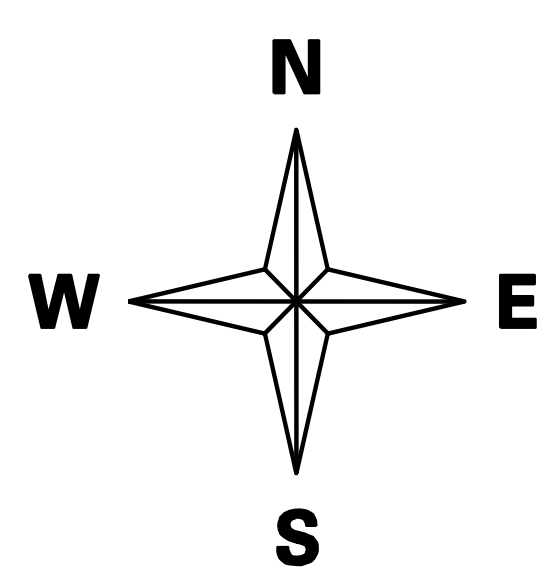
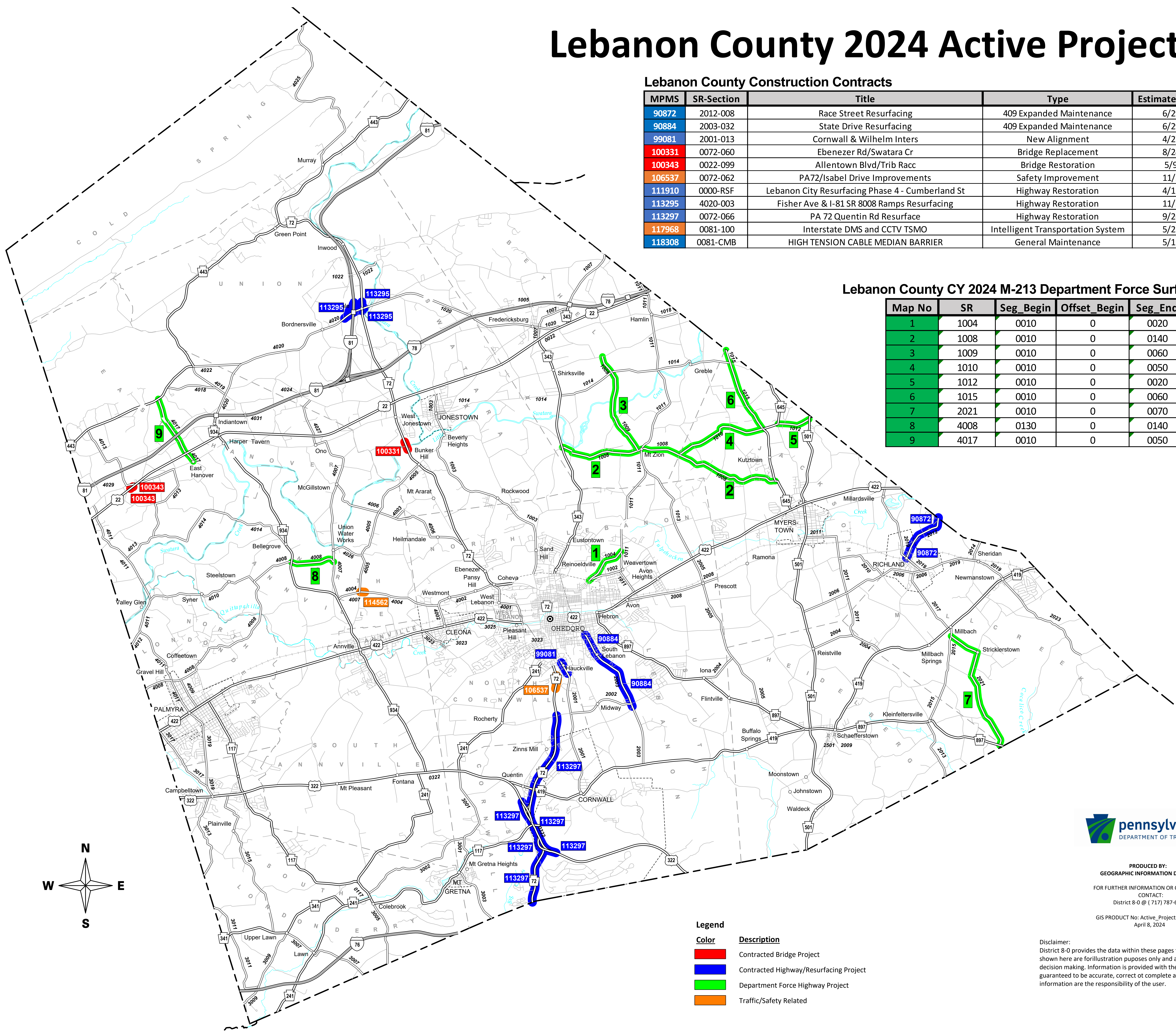

| Color | Description |
|--------|--|
| Red | Contracted Bridge Project |
| Blue | Contracted Highway/Resurfacing Project |
| Green | Department Force Highway Project |
| Orange | Traffic/Safety Related |



PRODUCED BY:
GEOGRAPHIC INFORMATION DIVISION
FOR FURTHER INFORMATION OR COMMENTS
CONTACT:
District 8-0 @ (717) 787-6653
GIS PRODUCT No: Active_Projects_2024_38
April 8, 2024

Disclaimer:
District 8-0 provides the data within these pages for your personal use. The maps shown here are for illustration purposes only and are not suitable for site-specific decision making. Information is provided with the understanding that it is not guaranteed to be accurate, correct or complete and conclusions drawn from such information are the responsibility of the user.