

DISTRICT	COUNTY	ROUTE	SECTION	SHEET
6-0	CHESTER	1036	IDA	1 OF 1
SCHUYLKILL TOWNSHIP				
REV NO	REVISIONS	DATE	BY	APPD

BM-1 ELEV 135.574  
 STA 26+11.93 OFFSET 90.92' LT  
 SR 1036 SURVEY & CONSTR @  
 L-CUT ON CONC HEADWALL

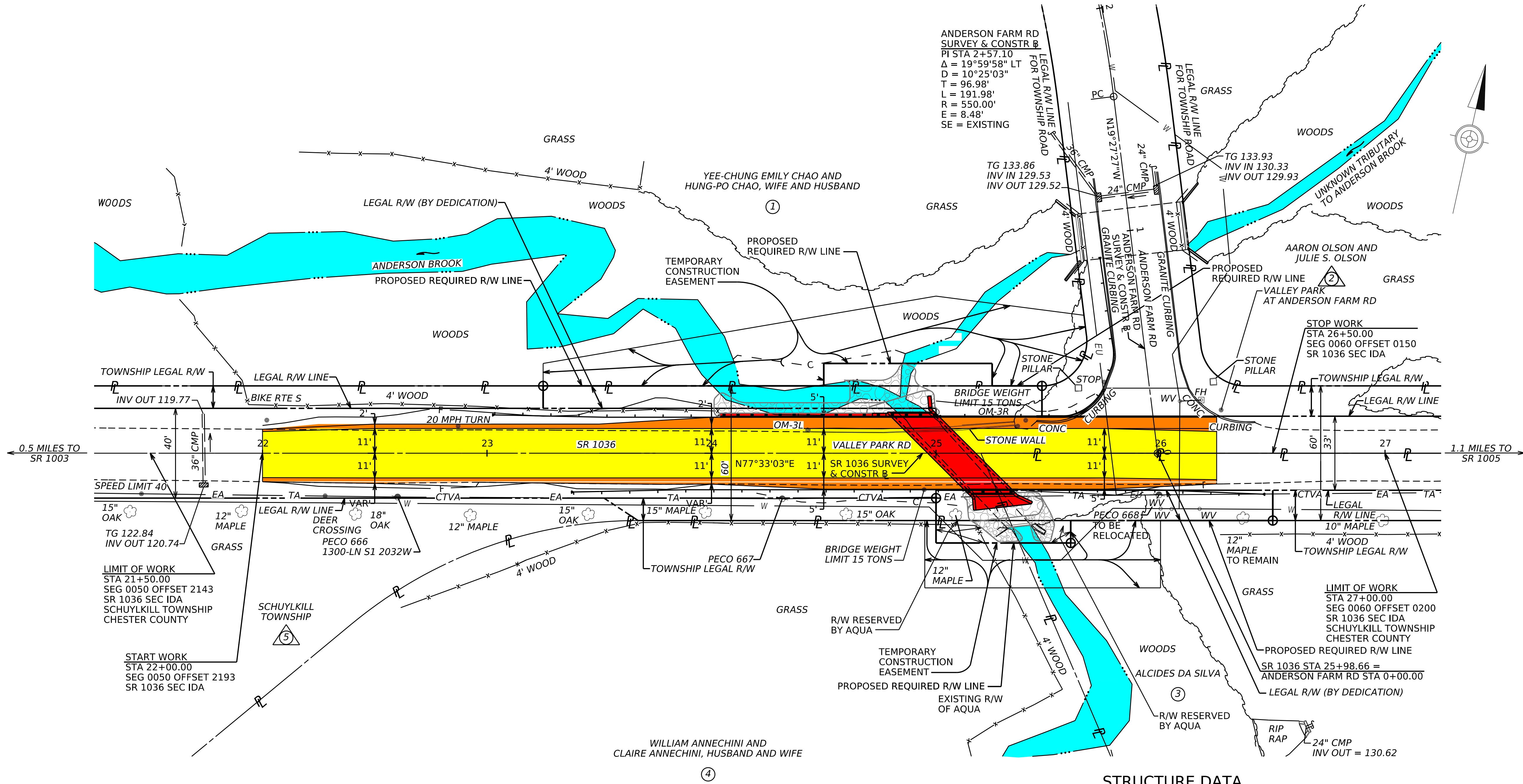

**LEGEND**

- PROPOSED STRUCTURE
- PROPOSED TRAVEL LANE
- PROPOSED SHOULDER
- ANDERSON BROOK / UNNAMED TRIBUTARY TO ANDERSON BROOK

**STRUCTURE DATA**

<b>EXISTING</b>	
STRUCTURE TYPE:	STONE MASONRY ARCH AND CONCRETE ENCASED STEEL I-BEAM
SPAN LENGTH:	15'-0"±
UNDERCLEARANCE:	5'-3"±
LATERAL CLEARANCE:	---
SKEW:	45°00'00"
BRIDGE WIDTH:	23'-3"±
LIVE LOADING:	H20
YEAR BUILT:	1885 (REHABILITATED 1915)
<b>PROPOSED</b>	
STRUCTURE TYPE:	REINFORCED CONCRETE BOX CULVERT
SPAN LENGTH:	13'-0"
UNDERCLEARANCE:	3'-6"
LATERAL CLEARANCE:	---
SKEW:	45°00'00"
BRIDGE WIDTH:	32'-0" (CURB-TO-CURB)
LIVE LOADING:	PHL-93, P-82, P2016-13
STRUCTURE NO.:	S-41222



FOR PROFILE - SEE SHEET 7  
 SURVEY BOOK NO.