State Route 1018, Section D50
Old Route 11 over Norfolk Southern Railroad
New Milford Township

Preliminary Plans Display

LEGEND

- PROPOSED TRAVEL LANES
- PROPOSED SHOULDER LANES
- PROPOSED BRIDGE
- STREAM
- EXISTING ROAD
- EXISTING DRIVEWAY
- *EXISTING BRIDGE*

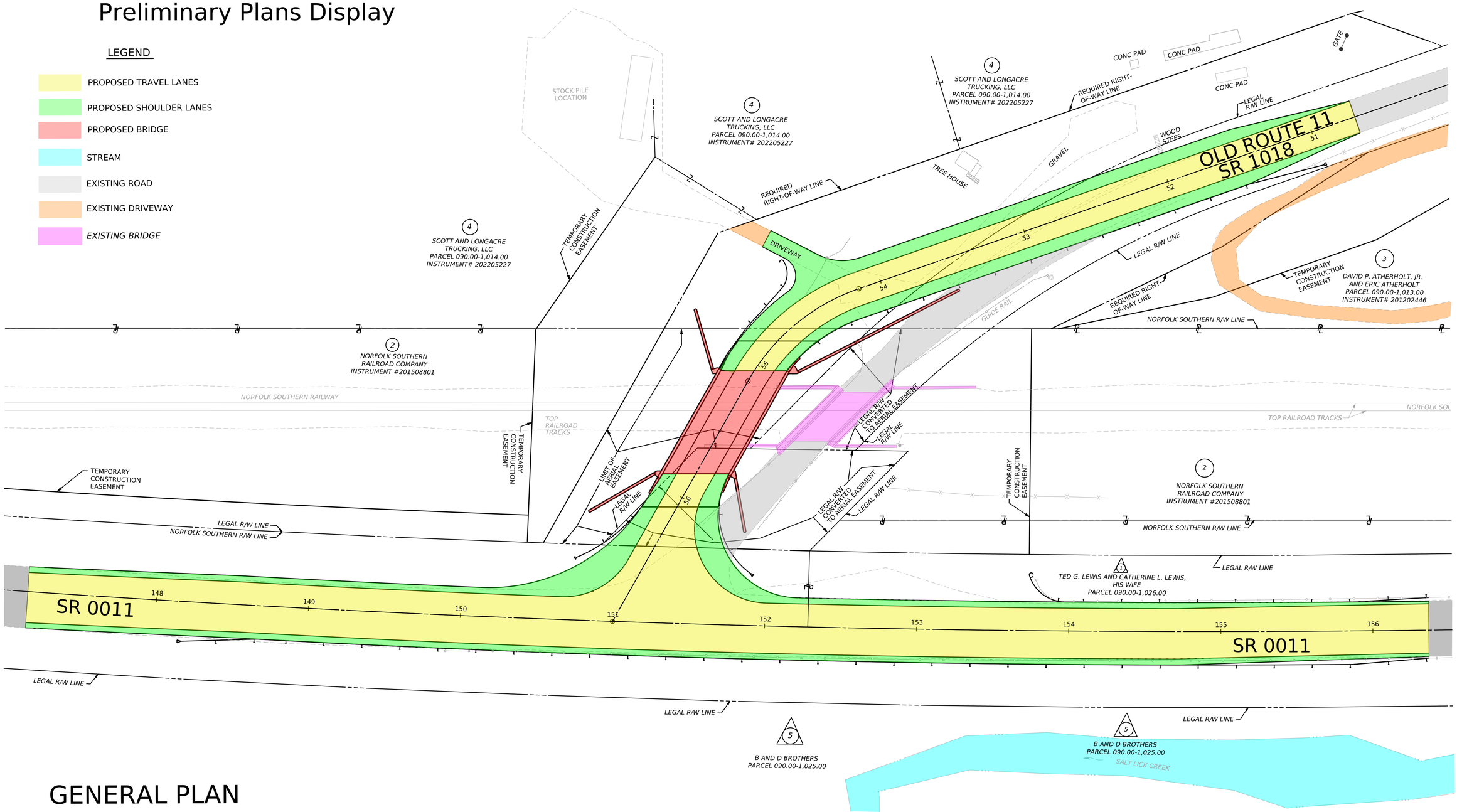

GENERAL PLAN

pennsylvania DEPARTMENT OF TRANSPORTATION

THE EXISTING RAILROAD IS ELIGIBLE FOR LISTING ON THE NATIONAL RIGISTER OF HISTORIC PLACES. THE EXISTING BRIDGE CONTRIBUTES TO THIS RESOURCE. SECTION 106 AND SECTION 4(F) COORDINATION IS ONGOING.

TRANSYSTEMS

pw://hq pwinfo1.pa.transystems.com transyscorp.pw//Documents/Projects.2021/EBT07/70721027/Road/CAD/Plans/PUBLIC MEETING PLANS/1018_D50_PLAN.dgn
4/15/2024 11:54:08 PM