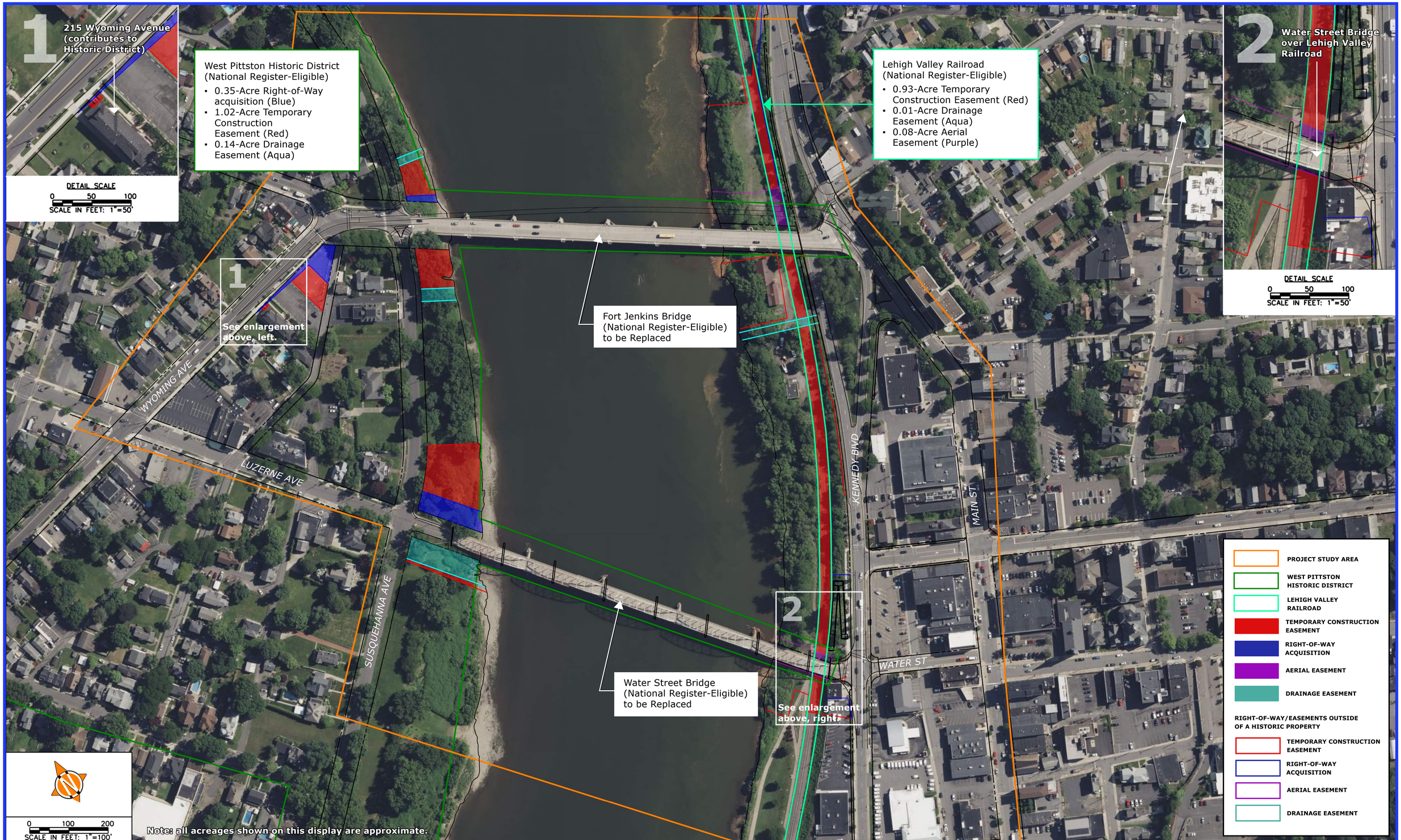

ANTICIPATED IMPACTS TO HISTORIC PROPERTIES

SR11 SECTION 350, LUZERNE COUNTY

pennsylvania DEPARTMENT OF TRANSPORTATION

CDR | MAGUIRE ENGINEERING

A.D. MARBLE environmental·cultural·engineering