

FRY ROAD BRIDGE PROJECT, CUSSEWAGO TWP., CRAWFORD COUNTY

PROJECT DESCRIPTION

The proposed scope of work includes the replacement of the bridge that carries Fry Road (Route 1015) over a French Creek tributary in Cussewago Township, Crawford County.

The existing bridge was constructed in 1942. On average, 800 vehicles use the bridge per day.

PROJECT AREA

The bridge is located on Fry Road, approximately 1/4 mile north of the intersection with E. Forest Road and Skeltontown Road.

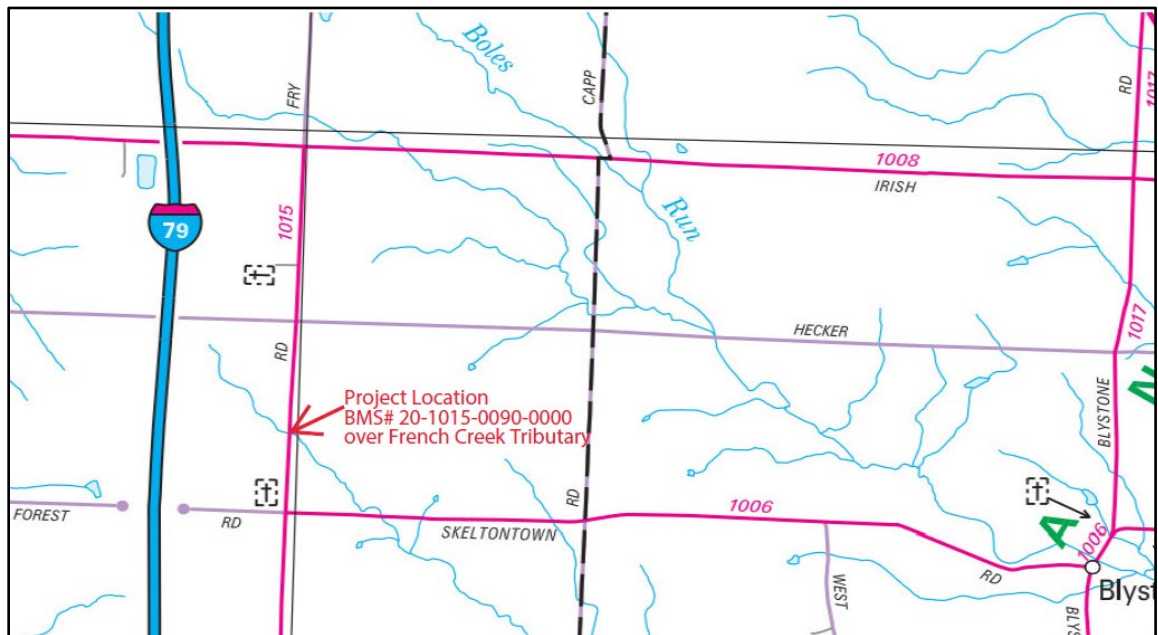

PROPOSED PLAN

Work will involve replacing the deteriorated reinforced concrete slab bridge with a pre-cast box culvert and minimal roadway approach work.

No major change in roadway grade anticipated. The roadway will be milled and paved on each side of the structure. Roadway shoulder backup repairs along with cut and fill slopes will be done as needed.

Proposed right of way will be needed.

ANTICIPATED CONSTRUCTION

Work is expected to occur during the 2025 construction season and will last approximately six weeks.

TRAFFIC IMPACTS

A detour will be required for construction and is expected to be in place for approximately six weeks. The proposed 6.8-mile detour route will be posted using Irish Road (Route 1008), Blystone Road (Route 1017), and Skelton Road (Route 1006).

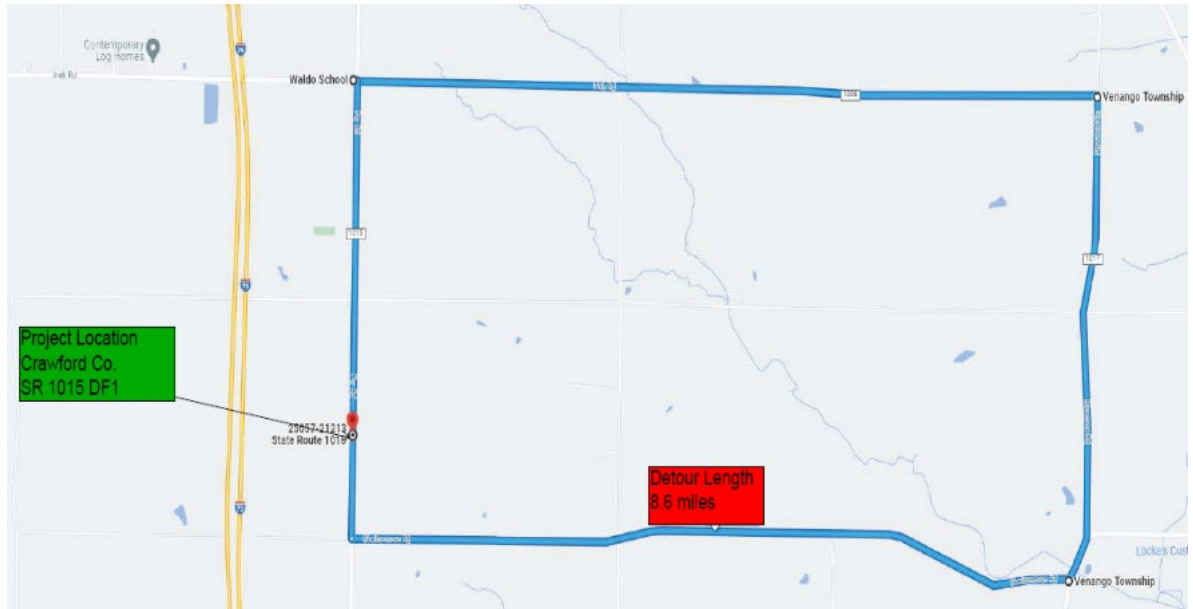

CONSTRUCTION FUNDING

The estimated construction cost is \$250,000 to \$500,000.

CURRENT PUBLIC COMMENT PERIOD

The purpose of the public comment period is to introduce the project and receive input regarding any questions or concerns with the project. It is also an opportunity for the public to review and comment on the project's potential effect upon Cultural Resources pursuant to the Advisory Council on Historic Preservation's 36 CFR Part 800 regulations implementing Section 106 of the National Historic Preservation Act. The project documents can be made available in alternative languages or formats if requested.

Comments and questions can be submitted to PennDOT Project Manager Matthew P. Antrilli at mantrilli@pa.gov, 814-678-7169, or 255 Elm Street, Oil City, PA 16301. An online comment form for the [Fry Road Bridge Project](#) is also available at www.penndot.pa.gov/District1.

View plans and complete the online comment at www.penndot.pa.gov/District1.