

ROCKDALE ROAD PROJECT IN CRAWFORD COUNTY

PROJECT DESCRIPTION

The proposed scope of work includes replacing the structure that carries Rockdale Road (Route 1007) over Federal Run at the border of Bloomfield and Rockdale townships in Crawford County.

The two existing corrugated metal pipe arch culverts were constructed in 1988. It is rated in poor condition. On average, 200 vehicles use the bridge per day.

PROJECT AREA

The bridge is located on Rockdale Road, approximately 300 feet north of the intersection with Forest Home Road.



PROPOSED PLAN

Work will involve replacing the two deteriorated pipes with a pre-cast box culvert and minimal roadway approach work.

No major change in roadway grade anticipated. The roadway will be milled and paved on each side of the structure. Roadway shoulder backup repairs along with cut and fill slopes will be done as needed.

Proposed right of way will be needed.

ANTICIPATED CONSTRUCTION

Work is expected to occur during the 2025 construction season and will last approximately six weeks.

TRAFFIC IMPACTS

A detour will be required for construction and expected to be in place for approximately six weeks.

The proposed 15.8-mile detour route will be posted using Brown Hill Road (Route 1016), Shreve Ridge Road (Route 1039), and Old Meadville Road.

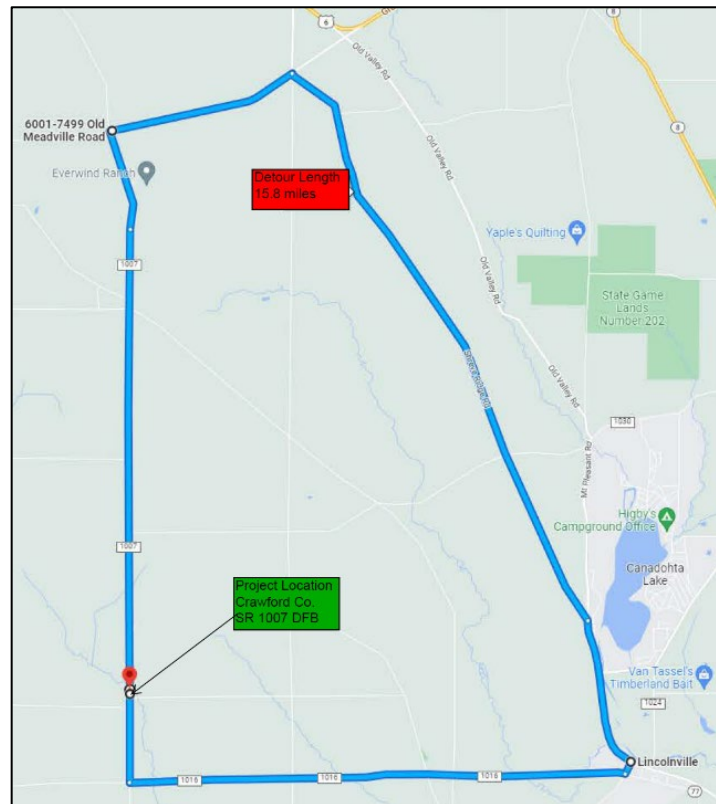

is

CONSTRUCTION FUNDING

The estimated construction cost is \$250,000 to \$500,000.

CURRENT PUBLIC COMMENT PERIOD

The purpose of the public comment period is to introduce the project and receive input regarding any questions or concerns with the project. It is also an opportunity for the public to review and comment on the project's potential effect upon Cultural Resources pursuant to the Advisory Council on Historic Preservation's 36 CFR Part 800 regulations implementing Section 106 of the National Historic Preservation Act. The project documents can be made available in alternative languages or formats if requested.

Comments and questions can be submitted to PennDOT Project Manager Matthew P. Antrilli at mantrilli@pa.gov, 814-678-7169, or 255 Elm Street, Oil City, PA 16301. An online comment form for the Rockdale Road Bridge Project is also available at www.penndot.pa.gov/District1.

View Rockdale Road Project plans and complete the online comment at www.penndot.pa.gov/District1.